ARTHAUD YACHTING
SINCE 2003

M/Y COSMICO

Length
40.80m *133.86 ft.*

Guests
12

Cabins
5

Crew
9

ARTHAUD YACHTING
SINCE 2003

M/Y COSMICO

- Air Conditioning
- Beach set-up
- E-Foil
- Fishing Gear
- Jacuzzi
- Kayaks x 2
- Paddle Boards x 2
- Snorkeling Gear
- Stabilisers at anchor
- Stabilisers underway
- Swimming Pool
- Tender
- Towable water toys
- Waterski

EXTERIOR DESIGN

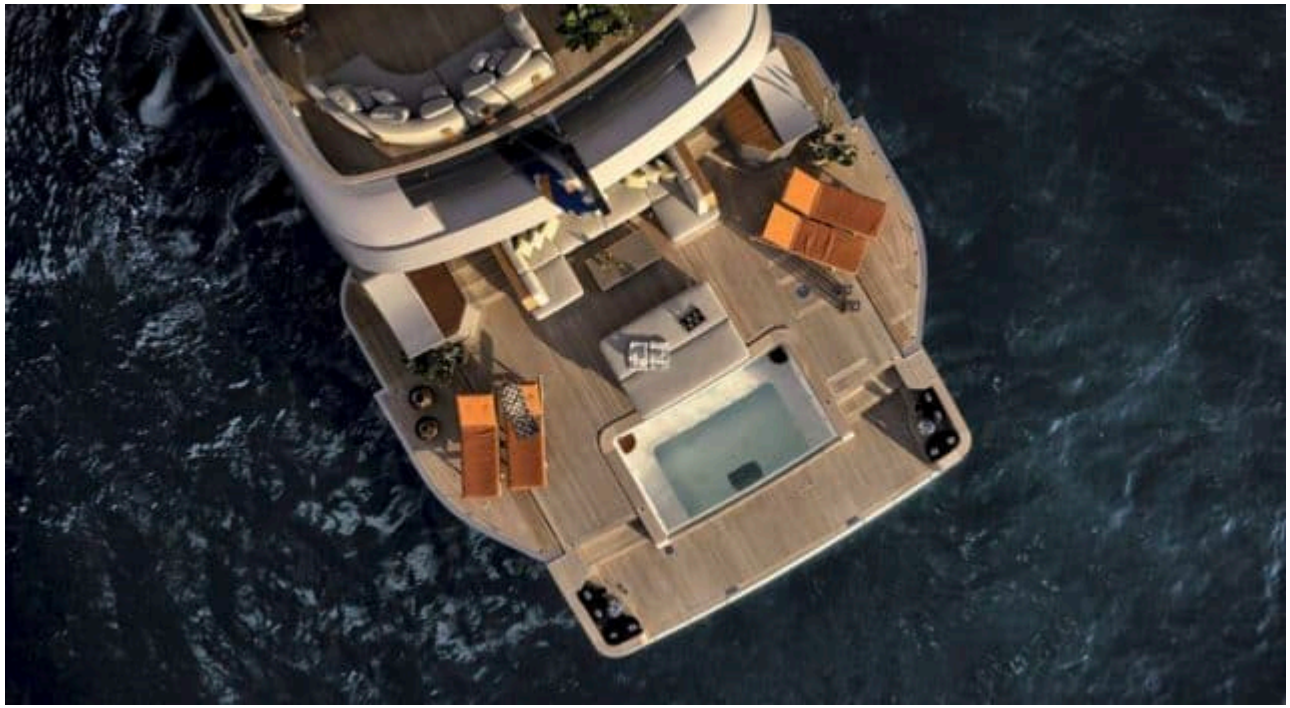

COSMICO
PORT AVATIU

INTERIOR DESIGN

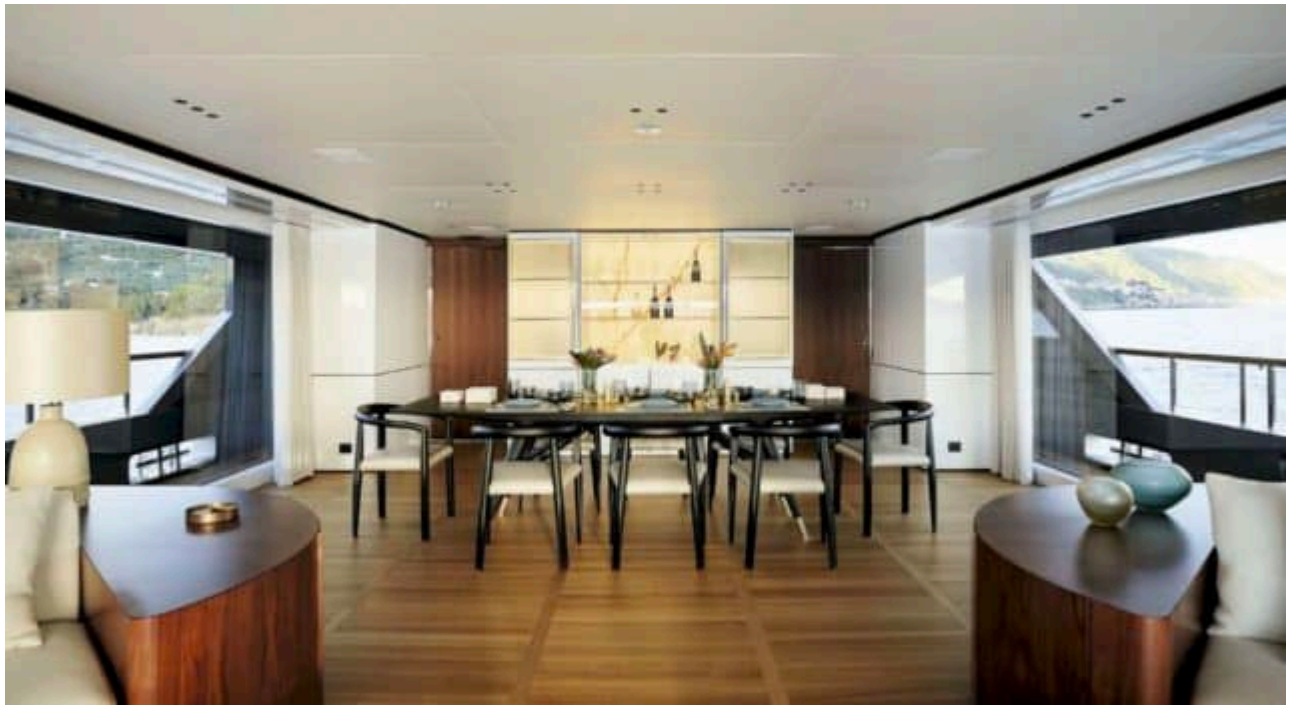

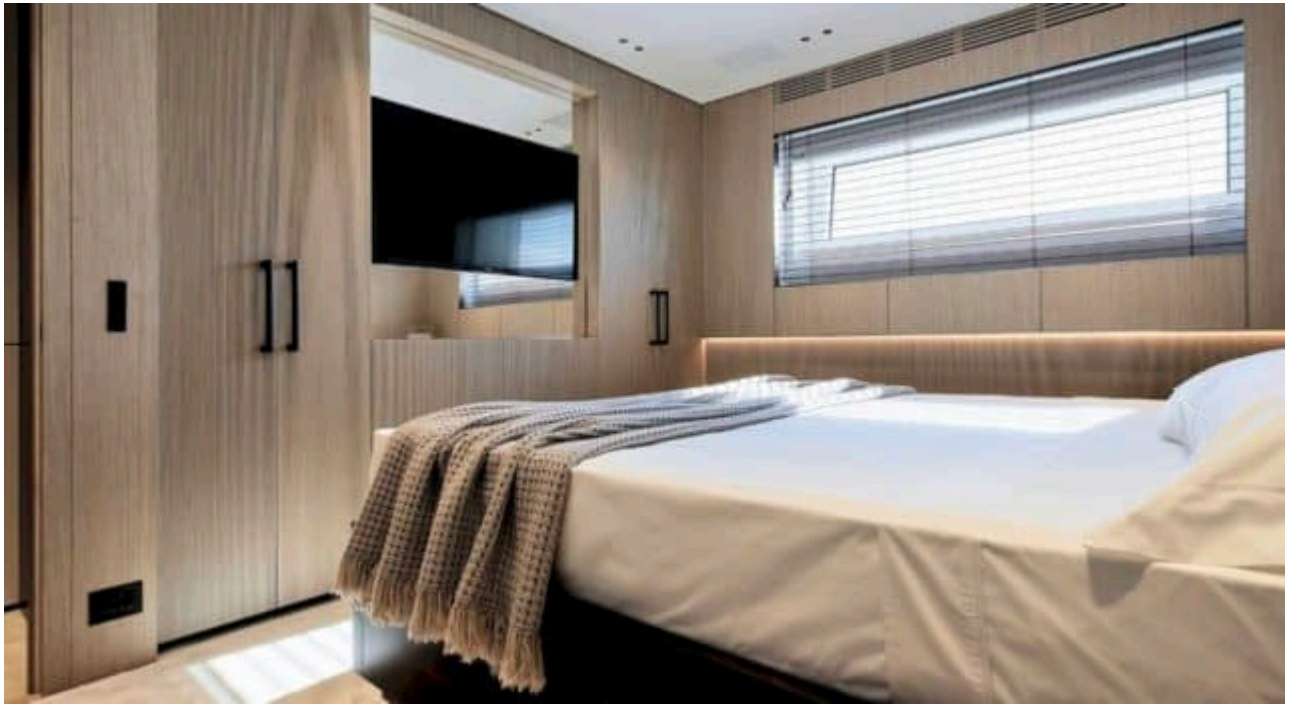

GALLERY LIFESTYLE

Specifications

Summer low rate per week
230 000 €

Summer high rate per week
270 000 €

Winter low rate per week
230 000 €

Winter high rate per week
270 000 €

Builder
Benetti

Year built
2024

Length
40.80 m

Guests Cruising
12

Cabins
5

Winter Cruising Area(s)
West Mediterranean

Summer Cruising Area(s)
West Mediterranean

Crew
9

Max speed
13.97 knots

Cruising speed
11 knots

Fuel consumption
125 L/H

Type of cabins
5 (3 x Double , 2 x Twin)